

# Sproughton Neighbourhood Plan



Dear Sproughton School Pupils,

In our parish we are writing a plan that will help house builders to build homes that we need for the future. It is called a Neighbourhood Plan. The plan will show how we, as parishioners, want to see our village and parish develop.

It is especially important that we gather all sorts of information from all ages. We would like you to help us gather that important information about you, your school and what you think about living in Sproughton.



**This survey is your chance to have your say and help your local community.**



**Please complete the survey and hand it into you teacher.**

**There is also a competition to draw a picture of what you think represents Sproughton.**

**1<sup>st</sup> Prize Family Ticket to Jimmys Farm**

**2<sup>nd</sup> Prize Drawing Pad & Art pens**

**3<sup>rd</sup> Prize £10 Amazon Voucher**

**Entry Group 1 Reception, Years 1 & 2**

**Entry Group 2 Years 3,4,5 & 6**

**Closing date: MONDAY 19<sup>TH</sup> OCTOBER**

*Rhona Jermyn* – Chair, Neighbourhood Plan Committee

**SECTION A: All about you!**

**1. How old are you?**



**2. What year group are you in?**

**3. How do you travel to school?**

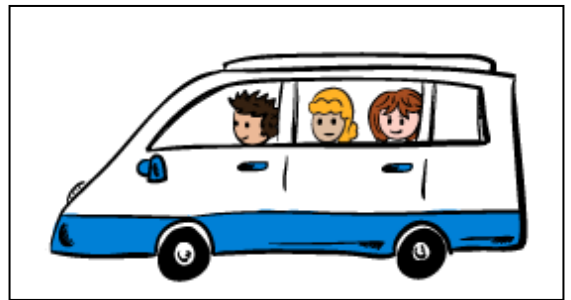

**4. Do you live in Sproughton?**

**5. If Yes in Q4, what do you like about living in Sproughton?**

**6. If No in Q4, would you like to live in Sproughton? And why?**

**7. Do most of your friends live in the village?**

Yes	No

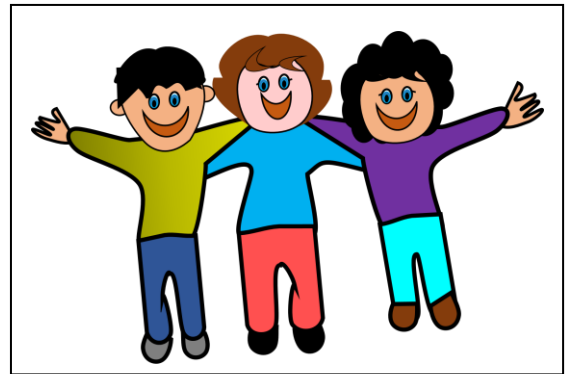

**SECTION B: All about Sroughton!**

**1. How often do you use the following?**



	Every Week	Sometimes	Never
Hazel Woods			
Gipping River Path			
Millennium Green			
Playing field			
Play Area and equipment			
Our local public footpaths and bridleways			
The Church			
Village shop			
Village Hall			
Tithe barn			
Allotments			
Tennis Courts			

**2. When you travel out of the village, do you mostly?**



	Yes	No
Walk		
Bus		
Cycle		
Go by car		



**3. Do you do to an activity club in Sproughton?**

Yes		No	
-----	--	----	--

If yes which club are you involved with?
If no what sort of club would you like to be involved with?



**4. What else would you like to see in Sproughton?**

## SECTION C: All about housing?

### 1. When you are grown up, would you like to live in Sproughton?

Yes		No	
-----	--	----	--

If No, why not?

### 2. What type of house do you live in?

	<input checked="" type="checkbox"/>
Small house (1-2 bed)	<input type="checkbox"/>
Medium homes (3-4 bed)	<input type="checkbox"/>
Large housing (4+ bed)	<input type="checkbox"/>
Small bungalow (1-2 bed)	<input type="checkbox"/>
Large Bungalow (2-4 bed)	<input type="checkbox"/>
Bedsit / Studio	<input type="checkbox"/>
Flat / Apartment	<input type="checkbox"/>
Terraced House	<input type="checkbox"/>
Residential Care Home	<input type="checkbox"/>
Mobile Home	<input type="checkbox"/>



**3. What type of house would you like to live in when you are grown up?**

	Yes	No
Small house (1-2 bed)		
Medium homes (3-4 bed)		
Large housing (4+ bed)		
Small bungalow (1-2 bed)		
Large Bungalow (2-4 bed)		
Bedsit / Studio		
Flat / Apartment		
Terraced House		
Residential Care Home		
Mobile Home		

**4. What style of homes do you think should be built in Sproughton in the future?**

	Yes	No
Small house (1-2 bed)		
Medium homes (3-4 bed)		
Large housing (4+ bed)		
Small bungalow (1-2 bed)		
Large Bungalow (2-4 bed)		
Bedsit / Studio		
Flat / Apartment		
Terraced House		
Residential Care Home		
Mobile Home		

**Thank you so much for completing our survey.**

**On the next page is the drawing competition. Good Luck.**

**Draw a picture of what you think represents Sproughton in the box below, write your name and year group on the back, and hand it into your teacher. Good Luck!**

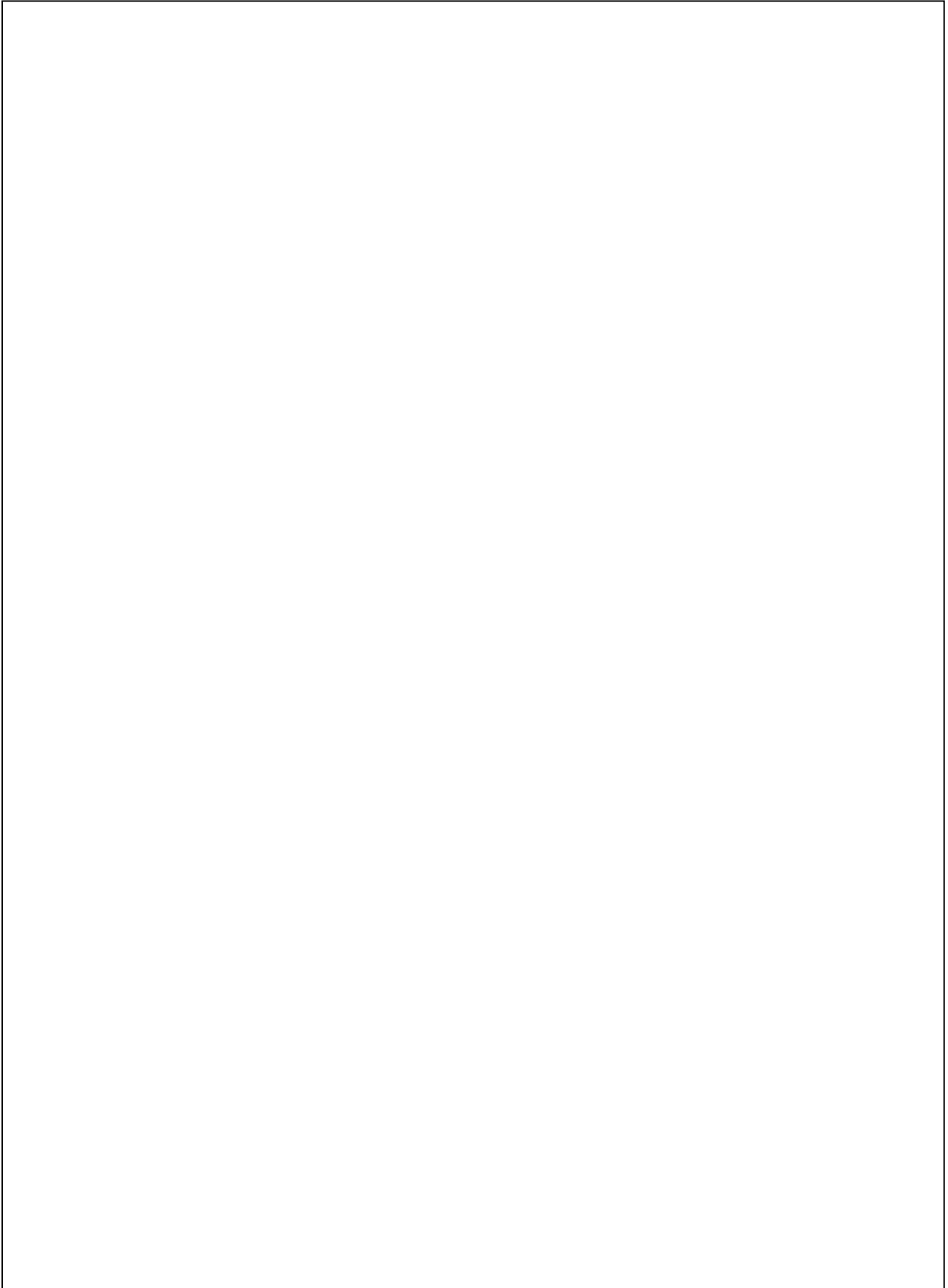
A large, empty rectangular box with a thin black border, intended for a student to draw a picture representing Sproughton. The box is currently blank.